

	<u>L.O. I am learning to make inferences about</u>
	<u>the character's thoughts and feelings.</u>



Let's listen to the next section of 'Carrie's War'.

Episode 5



Pause points:

1min45



Why did Auntie Lou have pink patches on her neck?

Why did Carrie tell them that she thought the house was old and big?

3min11



Tell me 3 reasons why Nick was so angry.

Why do you think Nick and Carrie are approaching Mr Evans in different ways?

4min47



What do we learn here about the relationship between Mr Evans and the residents at Druid's Bottom?

7min31



What can you tell me about the character of Johnny? What do others think of him?

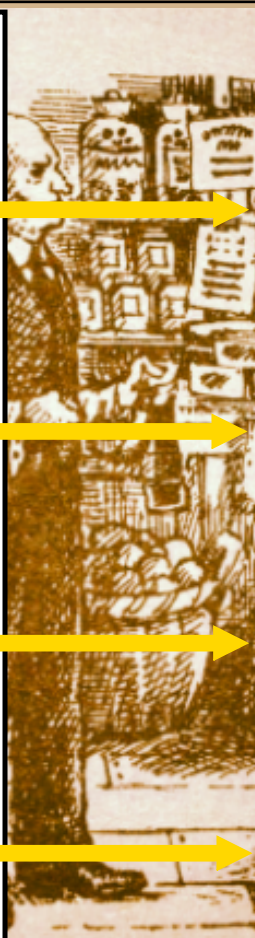

Pause points:

9min12



Predict what you think Carrie is thinking in this moment when she hears the crying. Use clues from the text to support your prediction.

10min59



How much time has passed since the beginning of the episode?

Who do you think Mrs Gotobed is?

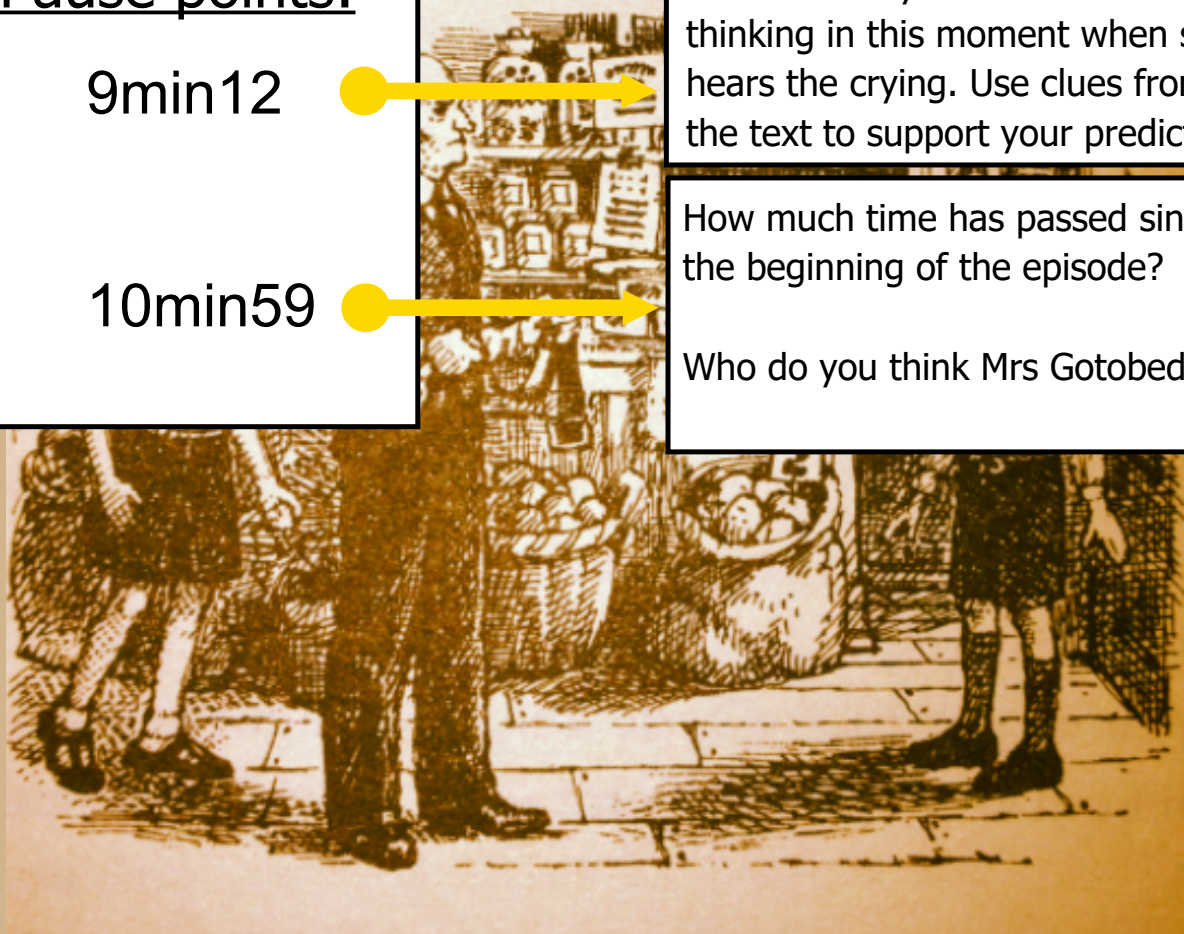

Let's answer this question together today:

What is your first impression of Mrs
Gotobed?

What does a
'first impression'
mean?



What does a
'first impression'
mean?

A first impression is the first opinion you form of someone when you meet them for the first time. Although we haven't 'met' Mrs Gotobed, this is the first time we have properly heard from her in the story.

Your task:

What is your first impression of Mrs Gotobed?

Let's listen to this section again.

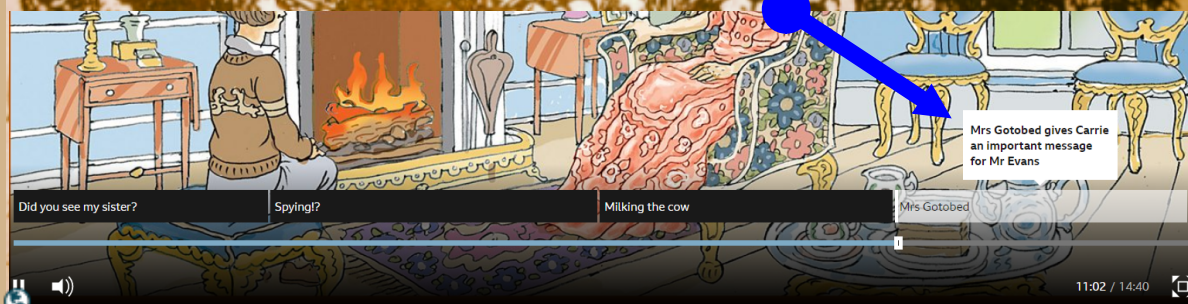

What is your first impression of Mrs Gotobed?

- Carrie was worried at first. Why?
- Carrie hadn't been in the room before and didn't want to look at her in the eye when she first entered the room.

It was a 'light, pretty drawing room'

Drawing room = historical term for living room

- > What does this tell the reader about Mrs Gotobed at this point in the story?

What is your first impression of Mrs Gotobed?

- 'When Carrie entered the room she noticed nothing alarming or sinister'
What do these words mean?

- 'Come and sit here pretty child on this stool.' said Mrs Gotobed.

How do you feel about Mrs Gotobed at this point?

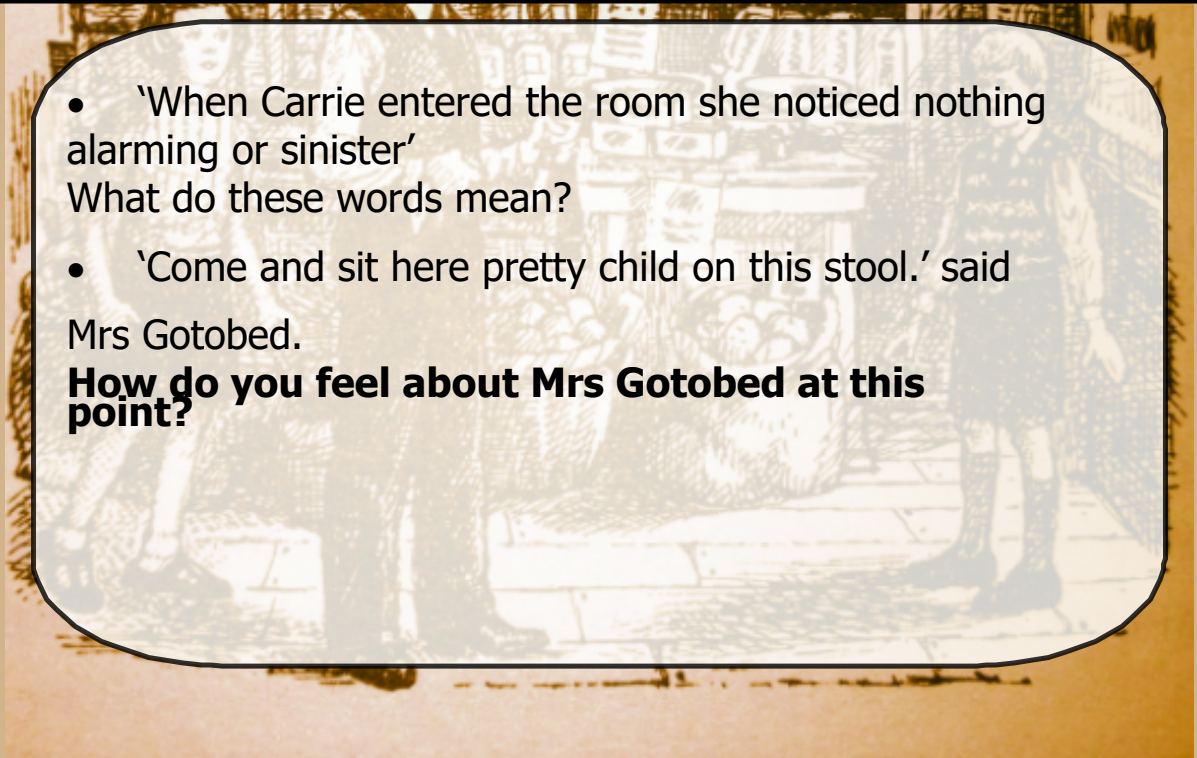

What is your first impression of Mrs Gotobed?

- 'Mrs Gotobed held out a thin hand covered with huge glittering rings that were loose on her fingers.'

What can you infer about Mrs Gotobed from this line in the text?

- 'Let me look at your eyes. Albert says they're like emeralds.'

What does this make you think about Mrs Gotobed now?

- Does it tell you anything about Albert too?

What is your first impression of Mrs Gotobed?

- Mrs Gotobed was wearing a ball gown during the day.
- Why was this unusual?
- What does this tell you about her?



What is your first impression of Mrs Gotobed?

Initially, Carrie is weary about going to meet Mrs Gotobed and we know this because Hepzibah says 'she doesn't bite'. This means that she isn't scary and I think Hepzibah is trying to reassure Carrie. This is also confirmed when Carrie enters the room and doesn't notice 'anything alarming or sinister'. She also calls her a 'pretty child' which probably puts Carrie at ease.

What else could you add to this?

Can you identify the POINT, EVIDENCE, EXPLAIN in this answer?

