



Spelling Shed

Stage: 2

List: 9

The /l/ or /ul/ sound spelt '-el' at the end of words.

This spelling is used after m, n, r, s, v, w and commonly s



Spelling Shed

Watch out, that _____ will spit at
you!



Answer:

Watch out, that ____ will spit at
you!

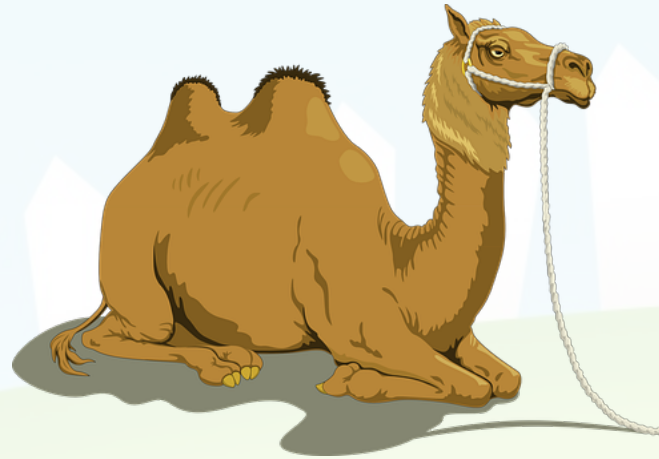

camel



Spelling Shed

She is as beautiful as an _____.



Answer:

She is as beautiful as an _____.



angel



Spelling Shed

What does the _____ say on that
dress?

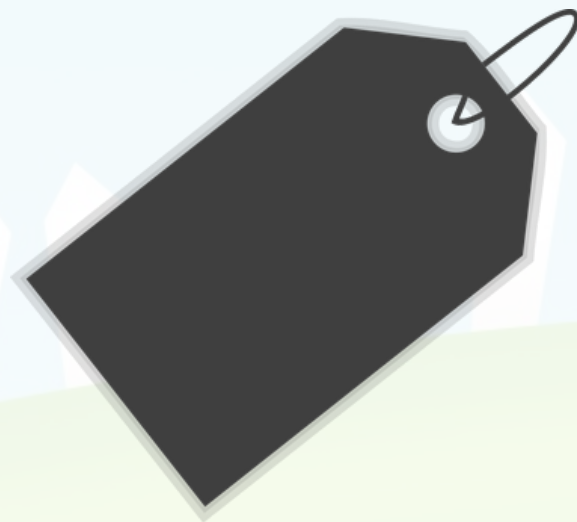

Answer:

What does the _____ say on that
dress?

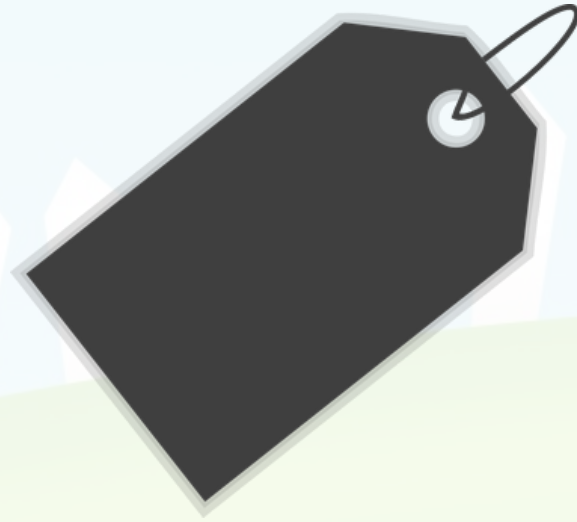

Label



Spelling Shed

Look at that sparkling _____!



Answer:

Look at that sparkling _____!

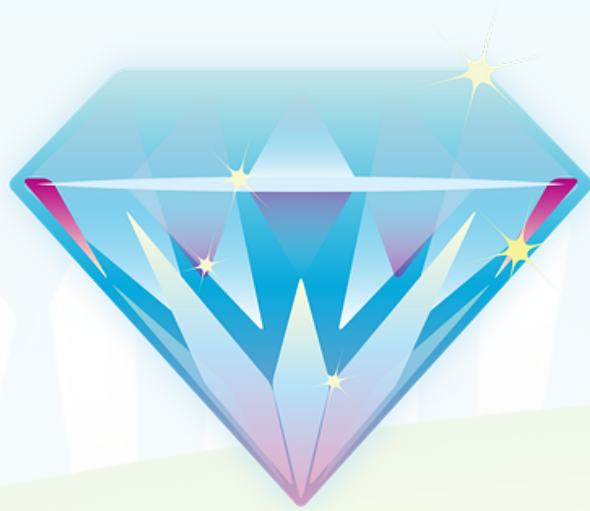

jewel



Spelling Shed

You don't often see a red _____.



Answer:



You don't often see a red _____.



squirrel



Stage: 2	The /l/ or /ul/ sound spelt '-el' at the end of words. This spelling is used after m, n, r, s, v, w and commonly s.
List: 9	
Name: _____	

Spellings	1 st Attempt	2 nd Attempt	3 rd Attempt	4 th Attempt	5 th Attempt
camel					
tunnel					
squirrel					
travel					
towel					
tinsel					
hazel					
vowel					
angel					
jewel					